

**BRAZOS  
BARK & BUILD**

**2018**

**barkandbuild.com**  
sept. 28 - oct. 14

## TEAM REGISTRATION INFORMATION

Please email Amanda Rotter at [barkandbuild@gmail.com](mailto:barkandbuild@gmail.com) if you are interested in registering for the event.

## REQUIREMENTS

Number of Teams	To limit the amount of designs and increase quality of the the dog houses, we are implementing “caps” this year. Each high school is allowed a max of <b>5</b> entries. Each University Architecture Studio is allowed a max of <b>4</b> entries.
Theme	<b>“Texas Proud!”</b>
Design Requirements	<ul style="list-style-type: none"><li>• Must be original designs (this does not preclude ‘adaptive reuse’)</li><li>• If weight exceeds 50 lbs, must have minimum 3 inch wheels, 2 are lockable</li><li>• Must be able to fit through a door</li><li>• Reference “Dog House Dimensional Requirements” for size recommendations. Dog houses shall not exceed “Extra Large” dimesions.</li></ul>
Construction Cost	No cost limit. Dog houses will be raffled and all money will go directly to Aggieland Humane Society. Teams are to provide all funds to procure construction materials, unless they are able to get materials donated.
Delivery	Teams must transport their dog house to La Salle Hotel. Reference Important Dates for date. Time of delivery will be coordinated with Team Leaders the week of the event.

\*\*\*Please Note: Dog houses not sold must be picked up. Pick-up time and location will be corrdinated after the event ends.

brought to you by:



**Contact us**

Email:  
[barkandbuild@gmail.com](mailto:barkandbuild@gmail.com)

Website:  
[www.barkandbuild.com](http://www.barkandbuild.com)

Twitter:  
[@barkandbuild](https://twitter.com/barkandbuild)

Instagram:  
[barkandbuild](https://www.instagram.com/barkandbuild)

Facebook:  
[/brazosbarkandbuild](https://www.facebook.com/brazosbarkandbuild)

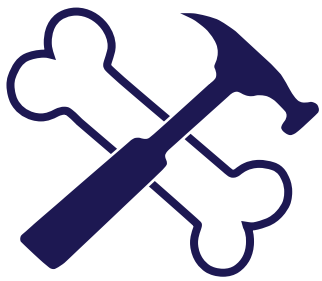

**BRAZOS  
BARK & BUILD**

**2018**

**barkandbuild.com**  
sept. 28 - oct. 14

## TEAM REGISTRATION INFORMATION

Please email Amanda Rotter at [barkandbuild@gmail.com](mailto:barkandbuild@gmail.com) if you are interested in registering for the event or have any questions regarding registration.



Bark & Build allows two types of teams, each with a different registration fee based on the team membership.



Student teams - All education levels \$25



Professional teams - Non-student members \$100.

## IMPORTANT DATES

7 September	Registration Cut-off
28 September	Dog houses are due at La Salle Hotel.  Yappy Hour / Judging Begins / Raffle Begins 7:00 PM Jurors Favorite Announced
1 - 12 October	Dog houses on display.
13 October	Dog houses moved to Wolf Pen Creek.
14 October	Wiener Fest 2018 12:00 PM Highest Roller and Doogie's Choice Announced 12:00 PM Dog House Raffle Winner Pick-up begins

\*\*\*See page 2 of the TEAM REGISTRATION PACKET for Requirements.

brought to you by:



**AIA**  
Brazos Chapter

**Contact us**

Email:  
[barkandbuild@gmail.com](mailto:barkandbuild@gmail.com)

Website:  
[www.barkandbuild.com](http://www.barkandbuild.com)

Twitter:  
[@barkandbuild](https://twitter.com/barkandbuild)

Instagram:  
[barkandbuild](https://www.instagram.com/barkandbuild)

Facebook:  
[/brazosbarkandbuild](https://www.facebook.com/brazosbarkandbuild)



**BRAZOS  
BARK & BUILD**

**2018**

**barkandbuild.com**  
sept. 28 - oct. 14

# TEAM REGISTRATION FORM

Please return this form by 7 September 2018

team name

team type      student (\$25.00)  
                         professional (\$100.00)

team leader  
name

email

t-shirt size    x-small    small    medium    large    x-large    xx-large  
\* Each team receives (1) one free t-shirt with registration. Designate that size above.

team members	name	email address

\* If you have more team members than the box allows, please provide their information on a separate sheet.

Extra T-Shirts \$10.00 each

	number		number
x-small	<input type="text"/>	large	<input type="text"/>
small	<input type="text"/>	x-large	<input type="text"/>
medium	<input type="text"/>	xx-large	<input type="text"/>

sub-total  x \$10.00

registration fee

**TOTAL**

Please make checks payable to "AIA Brazos" with Bark & Build in the notes line.

Completed forms and checks should be mailed to:

Bark & Build Registration  
BRW Architects, Inc.  
2700 Earl Rudder Fwy South, Suite 4000

brought to you by:



Contact us

Email: barkandbuild@gmail.com





Website: www.barkandbuild.com

Twitter: @barkandbuild

Instagram: barkandbuild

Facebook: /brazosbarkandbuild

**DOGHOUSE SIZING CHART  
(RECOMMENDED DIMENSIONS)**

DOG SIZE	DOG WEIGHT	DOG HOUSE INTERIOR DIMENSIONS			DOOR OPENING	
		LENGTH	WIDTH	HEIGHT	WIDTH	HEIGHT
 SMALL	1-25 LBS	22"	15"	16"	6.5"	7.5"
 MEDIUM	20-50 LBS	30"	19"	22"	9"	12"
 LARGE	50-75 LBS	36"	23"	26"	12"	16"
 EXTRA LARGE	75-90 LBS	42"	28"	31"	16"	24"

\* IF WEIGHT OF DOG HOUSE EXCEEDS 50 LBS, 3" DIAMETER WHEELS OR DOLLEY SHALL BE PROVIDED BY TEAM.

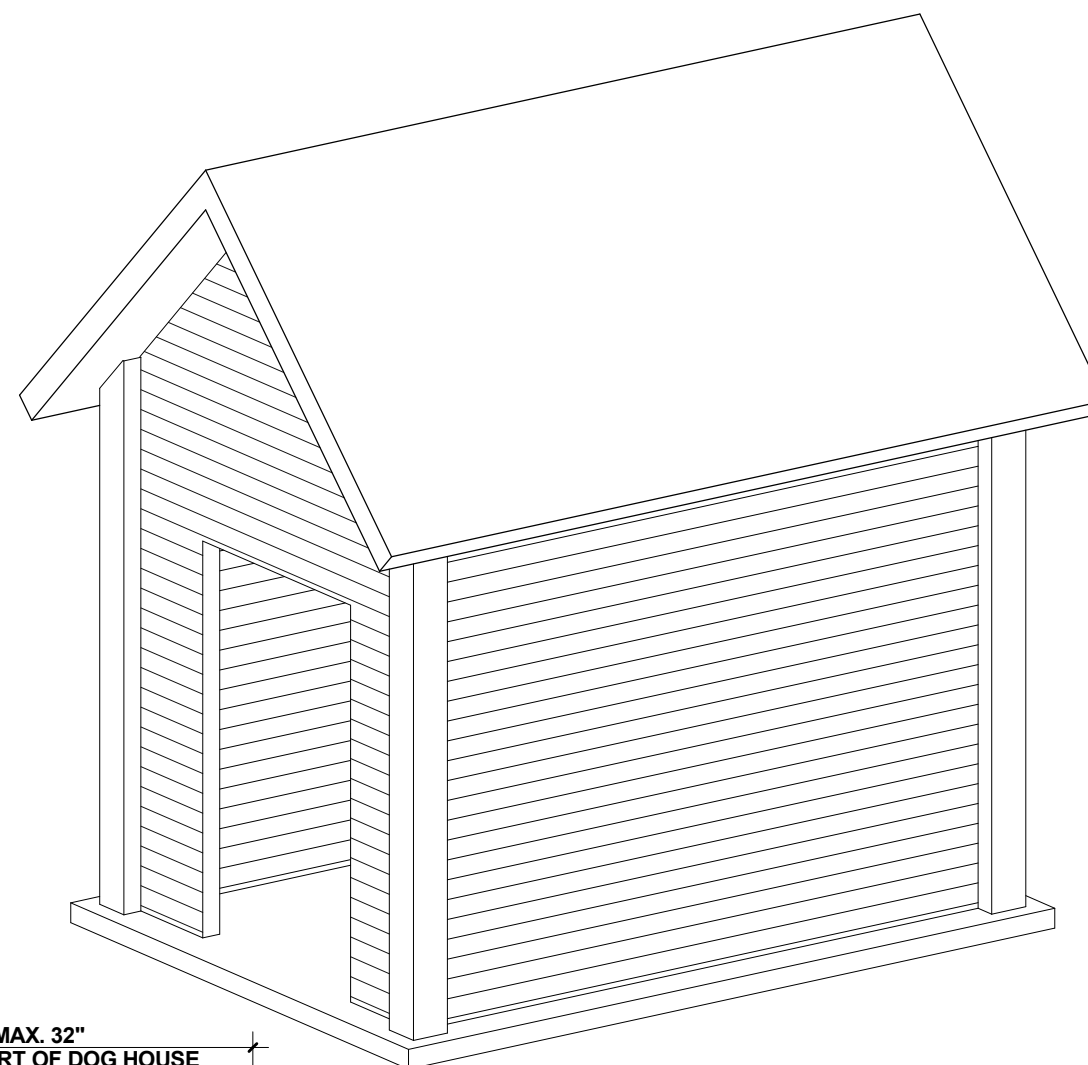

**DOG HOUSE 3D VIEW**

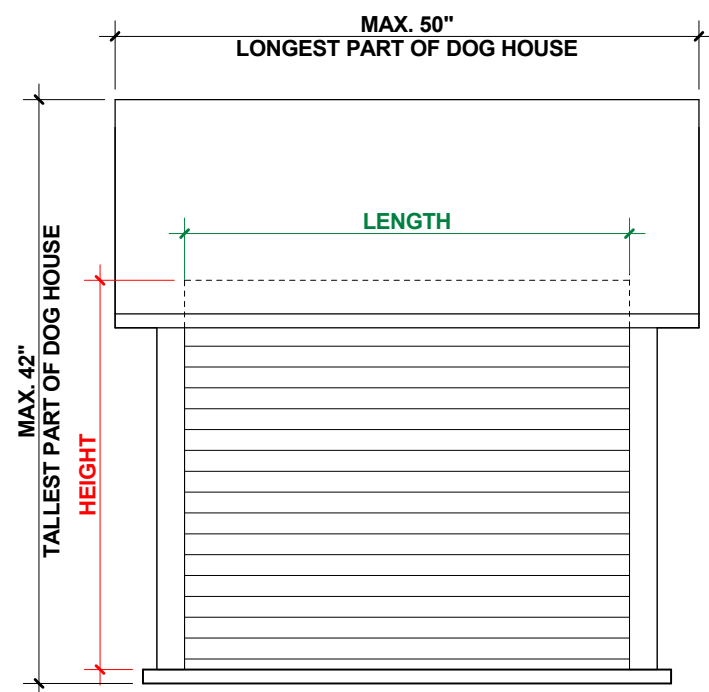

**SIDE ELEVATION**

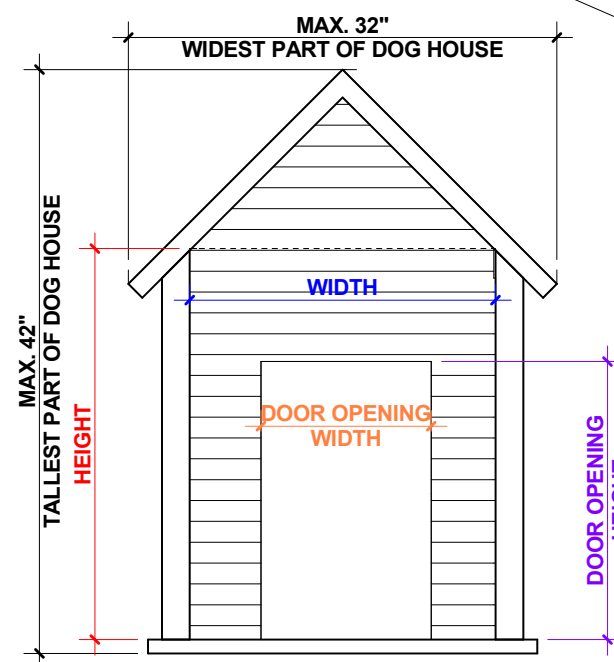

**FRONT ELEVATION**

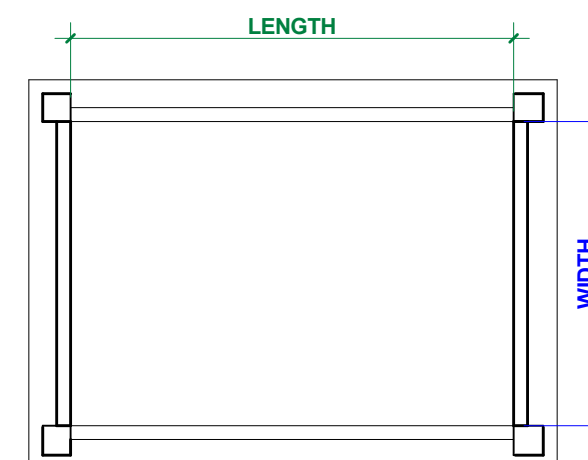

**FLOOR PLAN**

**DOG HOUSE DIMENSIONAL  
REQUIREMENTS**

DRAWING NO.

D2